No. 33 of a Series

Annual HOMECOMING FOOTBALL GAME

A.H.S. Hornets vs. Brookville H.S.

FRIDAY NIGHT

Oct. 22, 8 P.M., Town Ball Park

Come to the game . . .
and support your home team

APPOMATTOX HIGH SCHOOL FOOTBALL ROSTER FOR 1954

Alton Smith, End	Ralph Harris, Guard	Pete Guill, Back
Lewis McDearmon, End	Garland Doss, Guard	Lawrence Wingfield, Back
Billy Carson, End	John Paulette, Guard	Robert Carter, End
Jack Caldwell, End	Dickie O'Brien, Guard	Wayne Moore, Back
Maynard Beane, End	Buddy Poe, Guard	Dietz Rothgeb, Back
Claude Moore, End	Wesley Carr, Guard	Sam Kerr, Back
Jerry George, Tackle	Jack Burks, Center	Wayne Wingfield, Back
Jimmy Harper, Tackle	Frank Cawthorne, Center	Eddie Rothgeb, Back
John Holland, Tackle	Teddy Mitchell, Back	Bradley Babcock, Back
Tommie O'Brien, Tackle	John Rothgeb, Back	Fountain Connor, Guard
Ralph Reynolds, Tackle	Pete Baber, Back	Joe Fuller, Guard
	Ronnie Lewis, Back	

COACH .... Gordon Bragg

Co-Captains ...... Teddy Mitchell and Jerry George

CHEERLEADERS

Jane Holt, Captain	Sarah Davis
Eloise Couch	Alice Ashworth
Frances Ramsey	Lois Ashworth
Jackie Jamerson	Jean Proffitt
Marilyn Guill	Betty Mitchell
Madeline Guill	Sandra O'Brien
Anne Abbitt	

PROBABLE STARTING LINEUP

Alton Smith	End
Tommie O'Brien	Left Tackle
Ralph Harris	Left Guard
Jack Burks	Center
Garland Doss	Right Guard
Jerry George	Right Taskle
Robert Carter	Right End
Ronnie Lewis	Half Back
Dietz Rothgeb	Half Back
John Rothgeb	Fullback
Teddy Mitchell	Q. Back

This Community Message Sponsored by the following "Growing With Appomattox" firms and institutions, as a public service

J. E. Sears & Co., Inc.
Manufacturers & Dealers in
BUILDING MATERIAL
Appomattox Dial 2891
Lynchburg Branch Dial 2-3409
"Everything to build Anything"

Grinels Motor Co.
Ford Sales & Service
Dial Appomattox 2121

Moses Motor Co.
Chevrolet & Oldsmobile
Minneapolis-Moline Tractors and All Farm Equipment
Sales and Service That Satisfies
Dial 3773

Virginia Novelty CO., Inc.
Appomattox, Virginia

Farmers National Bank
Member F. D. I. C.
Member Federal Reserve
Dial 3001

Appomattox Hardware Co., Inc.
Dial 3131
A complete line of Hardware
Appliances - Plumbing - Housewares

Appomattox Oil Company
C. Lewis McDearmon — Dial 3421
Distributor TEXACO *Products*
Tires & Accessories

Appomattox Truck & Tractor
Incorporated
Your International-Harvester Dealer
Dial 3911 Route 460
Complete Farm Equipment

Poe Hardware Co.
Hardware & Electrical Supplies
Dial 2612

Richard D. Robinson
Ambulance Service
Dial 3331 or 2231
Appomattox, Virginia

Bank of Appomattox
Ideals Create Real Values
Member F. D. I. C.
Dial 2421

J. E. Jamerson & Sons
Building Materials
Paint — Blocks — Woodwork
Cement, etc.
Dial 2673 Appomattox, Va.

Coleman's Feed & Seed Store
Your Southern States Dealer
Dial 3663 Appomattox, Va.

Pulliam Motor Sales
Ford Tractor Sales & Service
Dial Appomattox 3662

Appomattox Telephone Co.
Growing With and Serving the Appomattox Area

Garst & Jamerson
Wood, Lumber and Ties
Dial 2451

THE BIBLE SPEAKS
International Uniform Sunday School Lessons
DR. KENNETH J. FOREMAN

...ure: Proverbs 4; 6:20--7:27; ...13-14; 31:10-31.
...al Reading: I Corinthians 13.

Homes Needed

Lesson for October 24, 1954

...E wonderful thing we know ... the "Christian home" is ... described directly in the ..., and certainly not in the Old ...ment, for you ...ot have a ...stian home ... Christians, ...there were no ...tians when ...Proverbs were ... written. ...rtheless the ...stian home ...its roots in the ... Testament ..., and the book of Proverbs ...many things to say about ... without ever using the .... (The very word "home" in ...full meaning is a Christian ...very.)

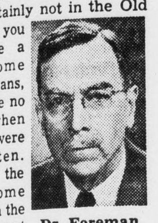
Dr. Foreman

...s Are Needed

...e most scientific students of ...nity are telling us what ...tians knew all the time: that ... homes are the foundation of ...ood community and nation. ... chief probation officer of the ... of Louisville, Ky., has said ... his experience he has seen ...quent children and youths ... every kind of home—rich, ..., educated, illiterate, every ... you can think of, except one. ...as never seen juvenile de...ents coming out of homes ... the father and mother ... a life of harmony together. ...hiatrists who deal with emo...l disorders, those sicknesses ... personality which can be ...devastating in middle life, ...found that in probing for the ... of disturbance, they always ... to inquire into the kind of ... in which this person grew ...For security and stability of ...acter and personality, what is ...eeded are Christian homes. ..., homes are needed for ...ing in that most difficult and ..." of all arts, the art of ... with other people. We get ...ccessful democracy about as ... we get citizens who have ... learning democracy as they ... lived in their homes growing ...ot much faster.

...t Makes a Home?

... Proverbs give many valu... hints and directions showing ... is needed for successful home .... One thing, spelled out in chap... 6 and 7, is fidelity between ...nd and wife. Christians know ... this is not the whole story. ...ave all seen "homes" where ...was no question of infidelity ...ved, no ground for divorce ... church sees it, and yet ... the marriage was unsuc...ful and the home no home at ...For all that, fidelity lies at ...base of the successful home. ...wife can't cheat the husband, ... husband the wife, without ...aging all their relationships ...her. As the Proverbs point ... the unfaithful one hurts him... even more than he hurts his .... Another thing needed is .... A home that is full of quar... is not a home but a madhouse. ...ome reason the Proverbs ... often to quarreling wives, ... to quarreling husbands. ...one has said that "It takes ... make a quarrel" isn't true. ...nagging person can make ... quarrels alone and unas... to break up any home. The ...who "deserts" his wife, or ...her way around, may turn ... to be a deserter but a ..., as one of them said. A ...thing that makes a home, as ...31 shows, is work. Homes do ... themselves. "Goldilocks, ...ocks, wilt thou be mine? ...shalt not wash dishes nor yet ... the swine; But sit upon cush... and sew a fine seam, And ...upon strawberries, sugar and ..." So runs the nursery .... But it is safe to say that ...ocks and her husband would ... make a happy home with ...-work program.

...akes a Home?

...at the Proverbs say has been ... many thousand times, and ... the home is made success... father, mother and children, ...them. One good mother work... against a husband who doesn't ...nd children who never co..., can maybe keep the home ... the rocks but it will never ...at it might have been. We ... so much about "home and ..." that we get the notion ...e good mother is all a ...needs for success. Many a ...other could tell you this is .... Then sometimes senti... people say that "love" is ... is needed. That is false ... depending on what you

...e outlines copyrighted by the ... of Christian Education, Na... ...ncil of the Churches of Christ ... S. A. Released by Community ...ervice.)

Coble Now Operated By Co-op

Local farm leaders are confident that the local market for raw milk will be continued, and that producers selling milk to the Coble Milk Receiving Station here will continue to use that outlet. Some 200 producers in Appomattox and three adjoining counties now sell milk to Coble here, and this market provides a major source of income to many local farmers.

In recent weeks, there have been several news stories in the press pertaining to a change in ownership and management of the Coble milk interests. It is the belief of local farm leaders that these changes will not affect the local market for milk.

The following News Release, dated October 7, has been handed us by a representative of the local receiving station, and is published at his request:

"The hearing in the case instituted in the Superior Court of Davidson County by J. F. Lay and Cullen E. Wingfield, as plaintiffs, on behalf of themselves and the other stockholders of Coble Dairy Products Cooperative, Inc., against George S. Coble, E. R. Coltrane and L. H. Shuler and the other officers and directors of Coble Dairy Products Cooperative, Inc., as defendants, which was scheduled to have been held today before Judge Allen H. Gwyn was continued with the consent of all interested parties by a new order signed by Judge Gwyn early this afternoon.

"The new order provides that the order entered by Judge Gwyn on October 1 is to remain in effect without prejudice to the defendants until the matters in controversy can be heard and gives the defendants the right to call for a hearing at any time by giving ten days written notice to the plaintiffs or their attorneys.

"This action involves the purchase by Coble Dairy Products Cooperative, Inc., from George S. Coble and his associates of the business formerly handled by Coble Dairy Products, Inc., a stock company.

"Bishop C. Leonard, Jr., who resides in Rowan County and who is president of the cooperative association, stated that the cooperative association took over the business and properties of the stock company on September 2 and has been operating them since that date, and that the normal operation of the cooperative association's business will not be affected in any way by either of the orders which have been signed by the Court.

"Mr. Leonard also stated that evidently this action was brought because of a misunderstanding of the facts by the plaintiffs, both of whom are residents of Anderson County, South Carolina.

"Mr. Leonard pointed out that the contract to buy the business of the stock company for the cooperative association was negotiated with Mr. Coble by the members of the Board of Directors of the cooperative association other than Mr. Coble, and that in their opinion the purchase contract which they negotiated was in the best interests of the cooperative association. According to Mr. Leonard, there are 49 members of the Board of Directors of the cooperative association from various sections of North Carolina South Carolina, Georgia and Virginia, all of whom are milk producers, and 5 members of the Executive Committee. Mr. Coble is the only member of either the Board of Directors or the Executive Committee of the cooperative association who had any prior interest in the stock company and no former officer or employee of the stock company except Mr. Coble is a member of either the Board of Directors or the Executive Committee of the cooperative association except C. D. Smith of Spartansburg,South Carolina,who was formerly employed by the stock company at its Spartansburg plant.

"Mr. Leonard said that he and his associates consented to Judge Gwyn's new order because under the terms of the contract by the cooperative association to buy out the business of the stock company final settlement of the purchase price will depend on the results of the audit of the company as of September 30 which is now being made. Mr. Leonard expressed the hope and belief that this action can be heard and disposed of within a short time after the audit is finished and the audit report becomes available."

A hearing was held in Richmond Va. last Friday, Oct. 15, before the Virginia Milk Commission, according to the Associated Press. The Three-man Milk Commission called the hearing in regards to complaints of some Virginia milk producers over alleged violation of State Milk Commission regulations by withholding certain payments from southside Virginia producers. The AP stated that "the deduction was made as payment toward stock in a producers' cooperative which Coble is forming." The article went on to state that under a new policy, membership in the cooperative will be voluntary and henceforth milk will be bought in Virginia from both members and non-members.

In summary, it might be held that there is every prospect that these matters will be resolved in a satisfactory way, and that the existing market here for milk will continue. The milk outlet here is a distinct asset to the community, and many farmers look to the local plant as a major source of their income.

The BEST Automobile INSURANCE you can buy
is the LEAST EXPENSIVE in the long run!
J. A. Burke & Company
Phone 3191 Appomattox, Virginia

FLASH

See our "ALL ALUMINUM COMBINATION STORM-SCREEN DOORS." INSTALL IT YOURSELF AND SAVE. ONLY $39.95. See also our NEW "DUOMATIC 3 TRACK SELF STORING ALL ALUMINUM COMBINATION SCREEN & STORM WINDOW—ONLY $15.95."

When "REPAIRING OR RE-MODELING" dial 2-4501 for "BEST BUILDING MATERIALS." Use famous "STAG" paints for outside (one gallon makes two) and for inside use superior "WALL SATIN" which comes in many colors.

H. E. DeWITT COMPANY
12th & Commerce Streets Lynchburg, Va.

New **FORD THUNDERBIRD**

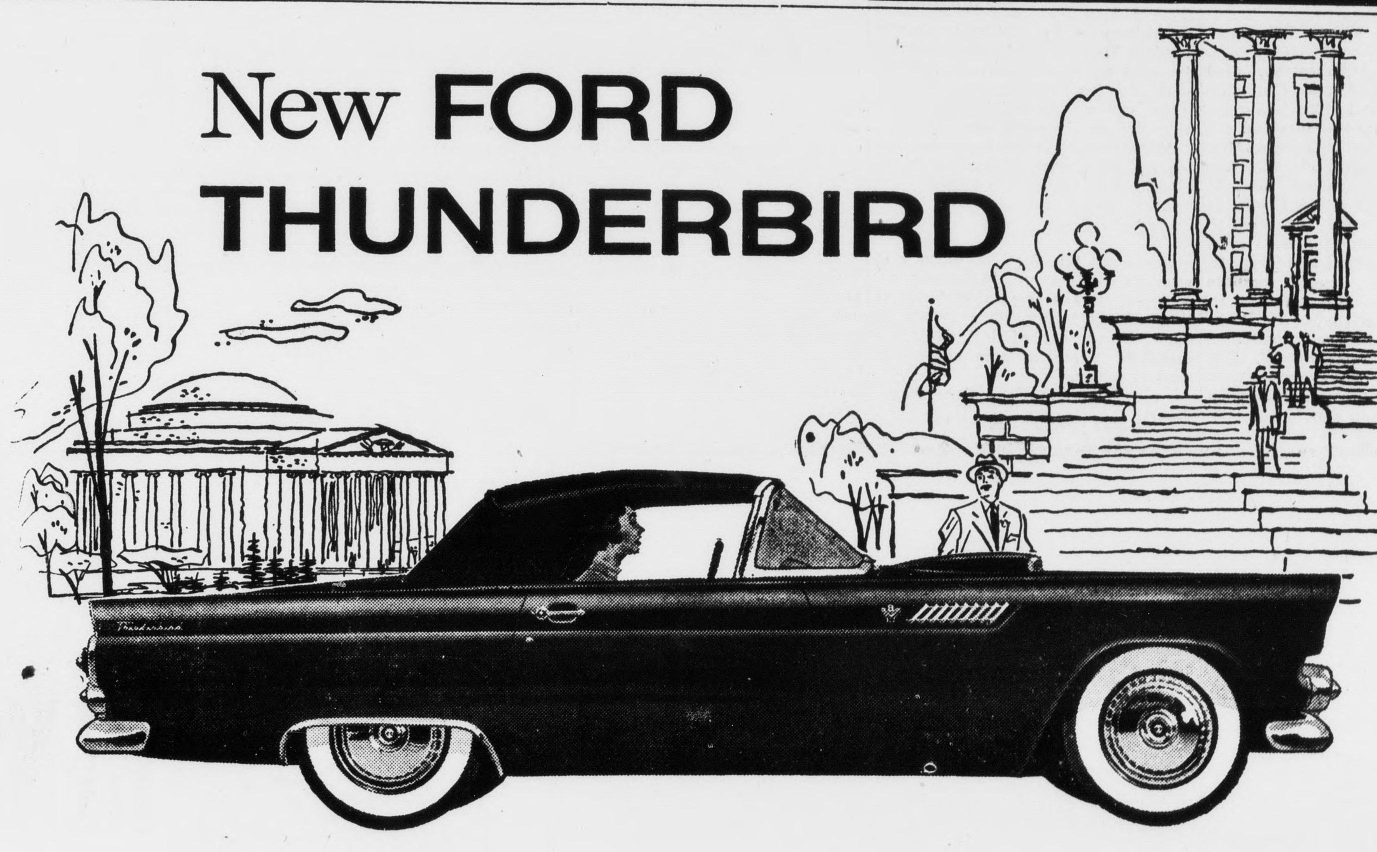

A personal car of distinction
...with Trigger-Torque performance

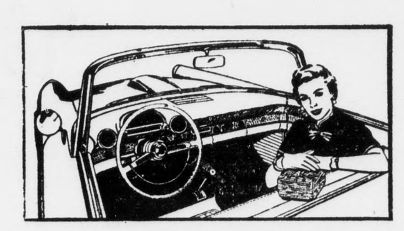

No matter what you have come to expect in a car, you'll be delighted at the wealth of conveniences the Thunderbird offers. Two tops are available: a disappearing fabric top . . . and an easy-to-lift-on hard top. The extra-wide vinyl upholstered seat is foam-rubber-cushioned . . . power-operated 4 ways. Windows *roll* up . . . by power, if you like. There is a tachometer . . . and a clock with a sweep second hand. There is a telescoping steering wheel. The baggage compartment is ample. And you can have power steering and power brakes.

Something totally fresh is here – a bewitching new all-steel beauty that sets the styling keynote for other Ford cars to come.

But, styling gives the merest hint of what the Thunderbird has to offer. For here is a car you can drive with assurance *and* pleasure . . . for business or for recreation.

In traffic and on the open road the Thunderbird's Trigger-Torque performance is literally a revelation. Here is hair-trigger response . . . fleet, liquid agility . . . backed by a reserve of swift, sure power to meet safety's every demand.

Trigger-Torque performance stems from Ford's new Thunderbird Special V-8 – a high-torque engine with 4-barrel carburetor, dual exhausts, wide-opening valves and Ford's famous low-friction design. And to enhance the performance characteristics of this brilliant V-8 engine, the Thunderbird provides special rear axle ratios to match the transmission of your choice – Conventional, Overdrive, or new Speed-Trigger Fordomatic.

Then, in the ride department, Ford's Ball-Joint Front Suspension *really* works wonders. It not only velvet-cushions your ride, it also allows the Thunderbird to handle with utmost ease – to corner with greatest stability. And when it comes to stopping, brakes are big and powerful.

But, more important is the way the Thunderbird is engineered, designed . . . and built! For it is the product of the same advanced engineering . . . the same manufacturing skills that have made Ford products so dependable, so value-full and so desirable to so many.

Come in today for complete information

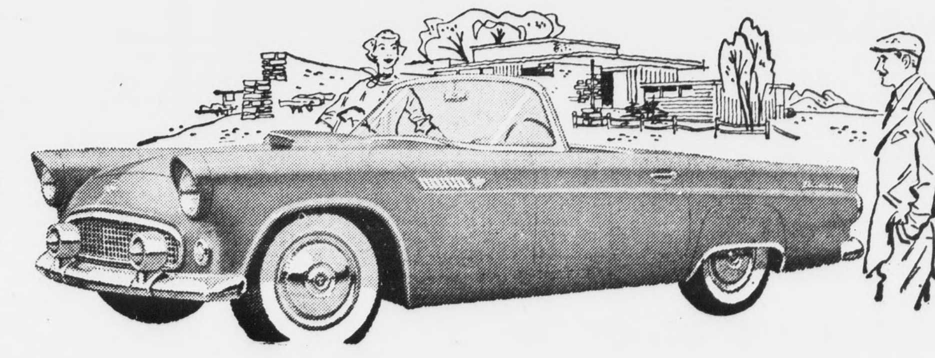

F.C.K.

YOUR LOCAL FORD DEALER